Featured Library Events

For details, visit pickawaylib.org

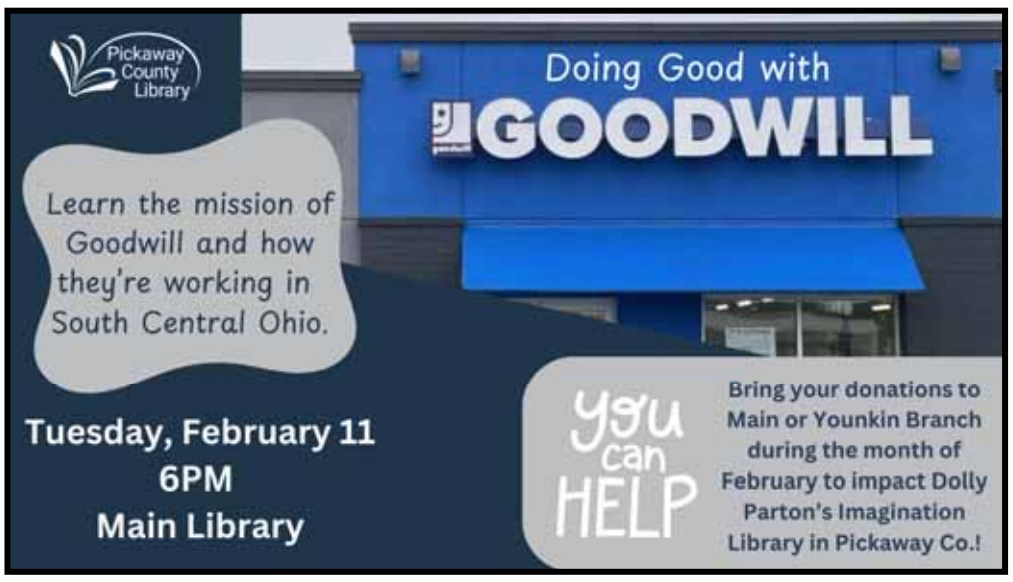

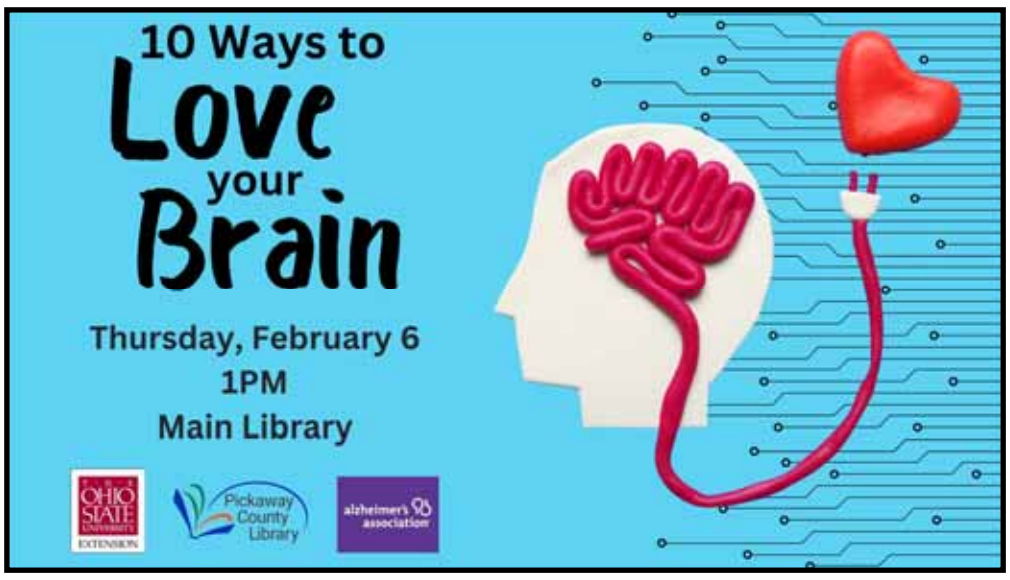

Visit our library storytimes on Mondays, Wednesdays & Thursdays at 10:30AM! Please check locations at pickawaylib.org.

Sunday	Monday	Tuesday	Wednesday	Thursday	Friday	Saturday
Library-sponsored programs in blue. **PCL-ML**—Pickaway County Library, Main Library 1160 N. Court Street, Circleville, 740-477-1644 **PCL-YBL**—Younkin Branch Library 51 Long Street, Ashville, OH, 740-983-8856 **www.pickawaylib.org**		Pickaway County Library		**February** *Note: Community event details are accurate at time of printing. Please confirm details with organizers.*		Feb. 1 1PM **Youth Craft**—Valentine's Day Box @ PCL-ML 3PM **Pizza & Points** @ Ohio Christian University, 1476 Lancaster, Circleville
Feb. 2 ALL MONTH: **Donation Drive for Goodwill** @ PCL-ML and PCL-YBL. Goodwill will make a donation to Dolly Parton's Imagination Library of Pickaway County in honor of this donation drive. Accepting donations of clothing, shoes, jewelry, toys & knickknacks.	Feb. 3 10:30AM Preschool **Storytime** @ PCL-ML	Feb. 4 12PM-5:30PM Red Cross **Blood Drive** @ PCL-ML 4PM **D&D Play** @ PCL-YBL 6PM Live **Team Trivia** @ Thirsty Parrot, 706 S. Washington St, Circleville	Feb. 5 10:30AM Baby/Toddler **Storytime** @ PCL-ML 11:15AM Sensory **Storytime** @ PCL-ML	Feb. 6 9:30AM **Trail Tour** with Park District @ Metzger Preserve, Williamsport 10AM Read It & Steep **Book Group** @ PCL-ML 10:30AM Preschool **Storytime** @ PCL-YBL 1PM **10 Ways to Love Your Brain** @ PCL-ML 6PM **Teen Program**—Tote Bag Painting @ PCL-ML	Feb. 7 10:30AM **Reading with Pickles** the Guinea Pig @ PCL-ML 4PM **Reading with Pickles** the Guinea Pig @ PCL-ML >>