February 2024 Featured Events

For details, visit pickawaylib.org or pickaway.com

Fighting For Freedom

Monday, Feb. 12 6PM
Main Library

Deborah Lowe Wright of the Pickaway County African American Heritage Association will visit the library to share about prominent African Americans who fought for education and other freedoms in Pickaway County.

Beginning Drawing: Portraiture

Tuesday, Feb. 13
5:45PM
Main Library

Bring a partner to draw and learn to sketch a pencil portrait. Please register for this two-hour class at www.pickawaylib.org.

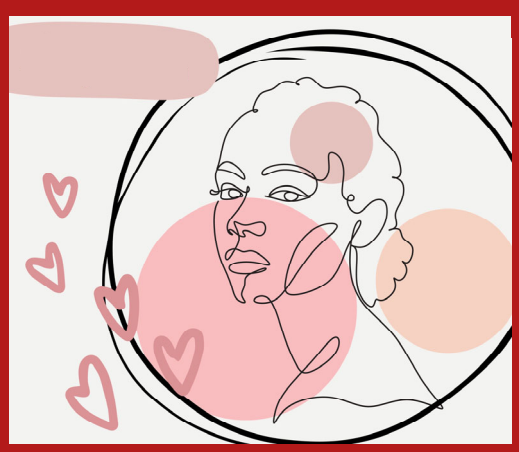

DIY Travelers Notebook

Thursday, Feb. 22
6PM
Younkin Branch Library

Start creating a beautiful way to stay organized at this first program to create a personalized cover. Please register at www.pickawaylib.org.

LIVE Team Trivia

Monday, Feb. 26
6PM to 8PM
Kelli Jo's, 204 Long St., Ashville

We are adding a NEW monthly trivia night! Join us at Kelli Jo's in Ashville on the 4th Monday of the month for 3 rounds of general trivia questions.

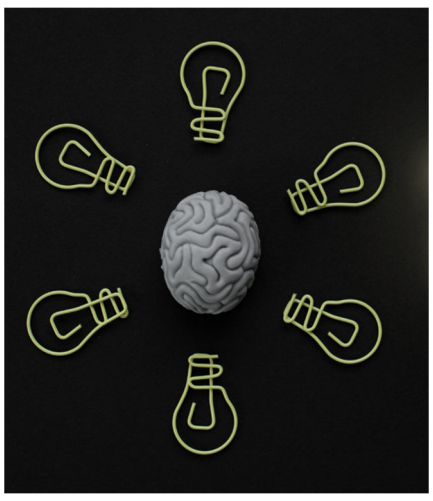

Participants are responsible for the purchase of their own food and drinks.

Sunday	Monday	Tuesday	Wednesday	Thursday	Friday	Saturday
Library-sponsored programs in blue. **PCL-ML**—Pickaway County Library, Main Library 1160 N. Court Street, Circleville, 740-477-1644 **PCL-**YBL—Younkin Branch Library 51 Long Street, Ashville, OH, 740-983-8856 *Note: Community event details were accurate to time of printing. Please confirm details with organizers.*				Feb. 1 4-H Enrollment Deadline, Contact OSU Ext. 740-474 -7534 12PM Traveling Book Club 6PM **Teen Program**—Beaded Bookmarks @ PCL -ML	Feb. 2 10:30AM & 4PM **Reading with Pickles** the Guinea Pig @ PCL-ML 	Feb. 3 1PM **Youth Craft**—Valentine Box @ PCL-ML
Feb. 4 2PM **Pickleball** 4 Beginners @ Everts Center, 129 E Mill Street, Circleville $	Feb. 5 10:30AM Preschool **Storytime** @ PCL-ML 1PM **Tai Chi** for Adults with OSU Ext. @ PCL-ML	Feb. 6 10:30AM Preschool **Storytime** @ PCL-YBL 12PM-6PM Red Cross **Blood Drive**—PCL-ML 4PM **D&D Play** @ PCL-YBL 6PM Live **Team Trivia** @ Thirsty Parrot, 706 S. Washington St, Circleville	Feb. 7 10:30AM Baby/Toddler **Storytime** @ PCL-ML 11:15AM Sensory **Storytime** @ PCL-ML 1PM **Tai Chi** for Adults with OSU Ext. @ PCL-ML	Feb. 8 10:30AM Preschool **Storytime** @ PCL-YBL 6PM **Tween Program**—Beaded Bookmarks @ PCL -ML 6PM **Chess Club** @ PCL-YBL	Feb. 9 4PM **Reading with Pickles** the Guinea Pig @ PCL-YBL Cupid Classic Cattle Show @ Fairgrounds, 415 Lancaster Pike, Circleville	Feb. 10 1PM **Family Craft**—Bead & Clay Mosaics @ PCL-ML (registration required) Cupid Classic Cattle Show @ Fairgrounds, 415 Lancaster Pike, Circleville
Feb. 11 Cupid Classic Cattle Show @ Fairgrounds, 415 Lancaster Pike, Circleville	Feb. 12 10:30AM Preschool **Storytime** @ PCL-ML 1PM **Tai Chi** for Adults with OSU Ext. @ PCL-ML 6PM **Prominent African-Americans of Pickaway County** @ PCL-ML	Feb. 13 5:45PM **Beginning Painting: Color** @ PCL-ML 6PM **Youth Yoga** (ages 4-8) @ PCL-ML (register) 7PM **Book Club** for Adults @ PCL-YBL (discussing *The Passengers* by James Marrs)	Feb. 14 10:30AM Baby/Toddler **Storytime** @ PCL-ML 11:15AM Sensory **Storytime** @ PCL-ML 1PM **Tai Chi** for Adults with OSU Ext. @ PCL-ML	Feb. 15 1PM **Movie Matinee** @ PCL-ML 6PM Family **Movie Night** @ PCL-ML	Feb. 16	Feb. 17 1PM **Youth Craft**—Aquarium @ PCL-ML (Take & Make versions available at PCL-YBL & Bookmobile) 1PM **Adult Craft**—Fairy Lantern @ PCL-ML (registration required)
Feb. 18	Feb. 19 Holiday—Library Closed	Feb. 20 10:30AM Preschool **Storytime** @ PCL-YBL 6PM **Youth Yoga** (ages 9-12) @ PCL-ML (register)	Feb. 21 10:30AM Baby/Toddler **Storytime** @ PCL-ML 11:15AM Sensory **Storytime** @ PCL-ML 1PM **Tai Chi** for Adults with OSU Ext. @ PCL-ML	Feb. 22 10:30AM Preschool **Storytime** @ PCL-YBL 6PM DIY Traveler's **Notebook** @ PCL-YBL 6PM Kids Club @ PCL-ML	Feb. 23	Feb. 24
Feb. 25	Feb. 26 10:30AM Preschool **Storytime** @ PCL-ML 1PM **Tai Chi** for Adults with OSU Ext. @ PCL-ML 6PM Live **Team Trivia** @ Kelli Jo's, 204 Long St, Ashville	Feb. 27 **Feb. 28 >>>>>>>>>>>>>** 7PM **Book Club** for Adults @ PCL-ML	Feb. 28 10:30AM Baby/Toddler **Storytime** @ PCL-ML 11:15AM Sensory **Storytime** @ PCL-ML 1PM **Tai Chi** for Adults with OSU Ext. @ PCL-ML	Feb. 29 6PM **Kids Club**—Game Night @ PCL-ML	March 1 10:30AM & 4PM **Reading with Pickles** the Guinea Pig @ PCL-ML	March 2 1PM **Youth Craft**—Button Flowers @ PCL-ML (Take & Make versions available at PCL-YBL & Bookmobile)